

Mandatory Disclosure Updated on 25.02.2022

AICTE File No. : F. No. Southern/1-9318361653/2021/EOA
Date & Period of Last Approval : 10 July 2021
: Extension of Approval for 2021-2022

1. Name of the Institution

Name of the Institution : LOYOLA – ICAM
: College of Engineering and Technology
Address of the Institution : Loyola campus, Nungambakkam
City & Pin Code : Chennai – 600034
State : Tamil Nadu

Longitude & Latitude : 13°03'33.6"N 80°14'01.2"E



Phone Number with STD code : 044 – 28178490, 92
Fax Number with STD code : 044 – 28178493
Office hours at the Institution : 08.00 AM to 04.30 P.M.
Academic hours at the Institution : 08.00 AM to 04.00 P.M
Library Hours : 07.30 AM to 07.00 PM
Email : licet@licet.ac.in
Website : www.licet.ac.in
Nearest Railway Station (Dist in KM) : Nungambakkam / 1.2 KM
Nearest Airport (Dist in KM) : Chennai Airport/13.8 KM

2. Name and address of the Trust/ Society/ Company and the Trustees

Type of Institution : Private – Self Financed
Category (1) of the Institution : Minority - Christian
Category (2) of the Institution : Co – Education
Name of the Organization running the Institution : Loyola College Society
Type of the Organization : Society
Address of the organization : Loyola Campus,
Nungambakkam, Chennai – 600034

Registered with : Registrar of Societies
Registration Date : 05.07.1973
Website of the Organization : www.loyolacollege.edu

3. Name and Address of the Vice Chancellor/ Principal/ Director

Name of Principal : Dr Antony Michael Raj L
Exact Designation : Principal
Phone number with STD code : 044- 28178492
Fax number with STD code : 044 – 28178493
Email : principal@licet.ac.in
Highest Degree : Ph.D
Field of specialization : Mechanical

4. Name of the Affiliating University

Name of the Affiliating University : Anna University, Chennai
Address : Guindy, Chennai – 600025
Website : www.annauniv.edu
Latest affiliation period : 2018 – 2019

5. GOVERNANCE

GOVERNING BOARD MEMBERS

Member Name	Designation
Rev Dr Jebamalai Irudayaraj SJ, Provincial	Chairman
Rev Dr Francis P Xavier SJ, Rector	Deputy Chairman
Rev Dr S Maria Wenisch SJ, Director	Secretary
Rev Dr Andrew SJ, Secretary LCS, Campus Treasurer	Member
Mr Jean Michel Viot, Director General, ICAM	Member
Dr Antony Michael Raj L, Principal	Member

Dr Inba Remy A, Vice Principal	Member
Dr Caleb Chanthi Raj D, Dean of Students	Member
Dr Sengole Merlin S, Dean of Women Students	Member
Rev Dr Maria Augustine SJ, Finance Controller & Coordinator for Skill Development	Member
Ms. Anitha E, Assistant Professor, IT	Member
Rev Dr Maria Joseph Mahalingam SJ, Coordinator of Jesuit Higher Education	Member
Rev Dr Thomas Amirtham SJ, Principal, Loyola College	Member
Rev Dr Joe Arun C SJ, Director LIBA	Member
Dr Saraswathi Janaki, CIO, Jesuit Worldwide Learning	Member
Dr Rhymend Uthariaraj, Anna University	Member
Ms Latha Pandiarajan, Director- Ma Foi Strategy	Member
Mr Arun Miranda, Chairman & MD, Astotech Steels Pvt. Ltd	Member
Mr Vasudevan Rajagopalan, Head- Talent Acquisition (India), TCS,	Member
Mr Rajasekar L, VP- Manufacturing, Wheels India Ltd	Member

Frequency of meetings: Once in six months

ORGANIZATIONAL CHART AND PROCESSES

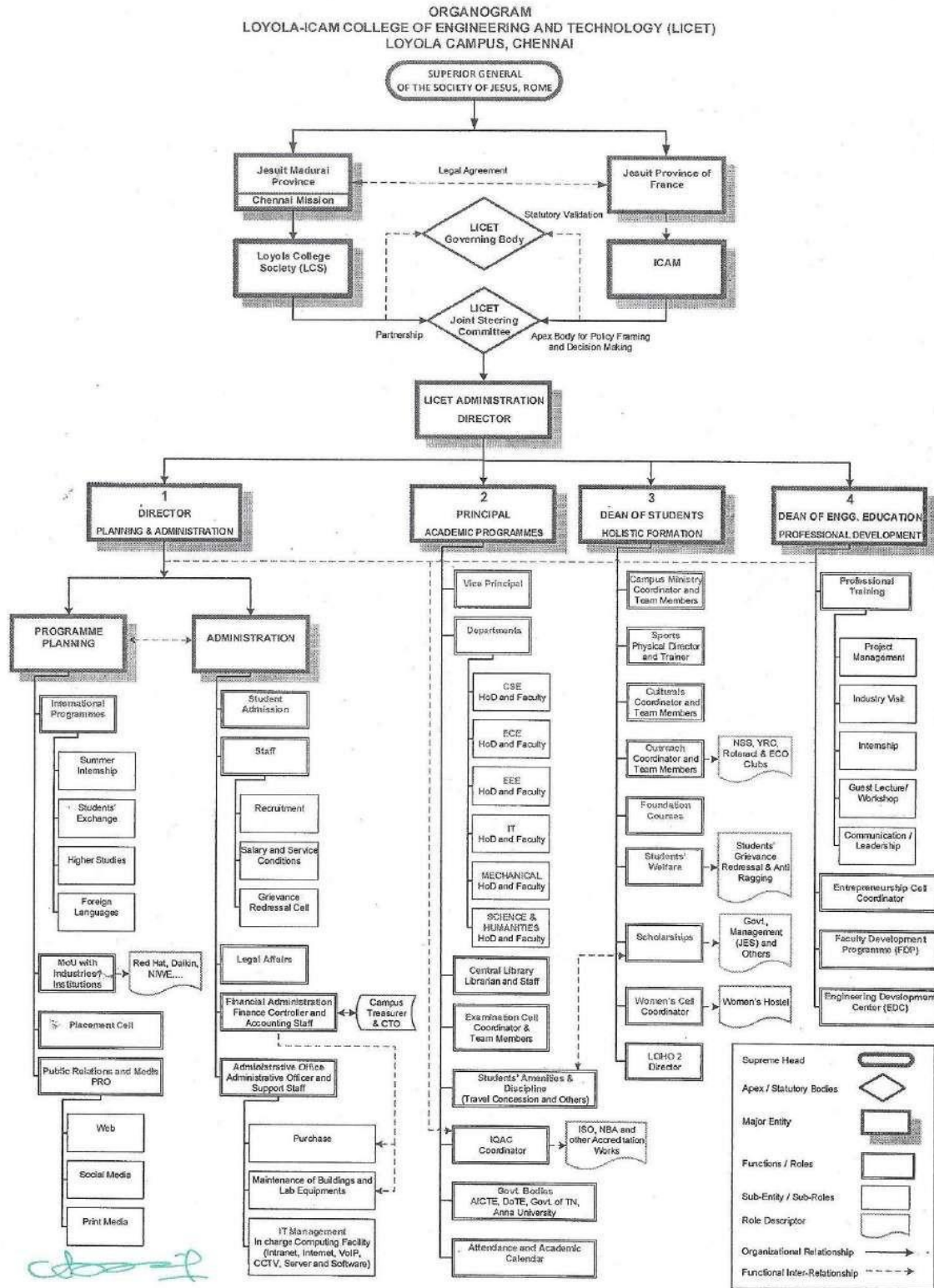

PRINCIPAL
 Loyola - ICAM College of
 Engineering & Technology (LICET)
 Loyola College Campus
 Chennai - 600 034.

The following committees are constituted for the welfare of the students:

GOVERNING COUNCIL

Member Name	Designation
Rev Dr Jebamalai Irudayaraj SJ	Chairman
Rev Dr Francis P Xavier SJ	Member
Rev Dr Andrew SJ	Member
Rev Dr Maria Wensch S SJ	Member
Dr Antony Michael Raj L	Member
Dr Caleb Chanthi Raj D	Member

PLANNING AND MONITORING BOARD

Member Name	Designation
Rev Dr Maria Wensch S SJ	Chairman
Dr Antony Michael Raj L	Member
Dr Caleb Chanthi Raj D	Member
Dr Egfin Nirmala D	Member
Mr Samson S Devadason	Member

DISCIPLINE AND WELFARE COMMITTEE

Member Name	Designation
Dr Caleb Chanthi Raj D	Chairman
Dr Inba Remy A	Member
Dr Sengole Merlin S	Member
Dr Benkins Dinesh S	Member
Mr Suman Maria Tony I	Member
Ms Josephine S A	Member
Mr Sathish B R	Member
Ms Vidhya R	Member
Ms Shobana G	Member
Mr Mohamed Aazif S	Member

ANTI RAGGING COMMITTEE

Member Name	Designation
Dr Antony Michael Raj L	Convener
Dr Inba Remy A	Co-Convener
Dr Caleb Chanthi Raj D	Member
Dr Sengole Merlin S	Member
Dr Benkins Dinesh S	Member
Mr Irudhayanathan S	Member
Mr Suman Maria Tony I	Member
Ms Anitha E	Member
Ms Sathiapriya R	Member
Dr Godwin Raja Ebenezer N	Member
Ms Nilavu R	Member
Rev Fr Parthasarathi	Member (NGO)
Mr Saravanan M	Member (Parent)
	Member (Student)
	Member (Student)

STAFF GRIEVANCE REDRESSAL COMMITTEE

Member Name	Designation
Dr Antony Michael Raj L	Convener
Dr Inba Remy A	Co-Convener
Mr Nicolas Juhel	Member
Mr Irudhayanathan S	Member
<u>Rev Fr Yesumarian L SJ</u>	Member
<u>Ms Anitha Yazhini</u>	Member (Counsellor, LC)

STUDENT GRIEVANCE REDRESSAL COMMITTEE

Establishment of Grievance Redressal Committee in the Institution and Appointment of OMBUDSMAN by the University - Mr. Alston Rozario

Member Name	Designation
Dr Antony Michael Raj L	Chairperson
Dr Inba Remy A	Co- Chairperson
Dr Caleb Chanthi Raj D	Member
Dr Sengole Merlin S	Member
Mr Prabhu Shankar N	Member
Mr Suman Maria Tony I	Member
Ms Anitha E	Member
Ms Jenifer Suriya LJ	Member

INTERNAL COMPLAINTS COMMITTEE (ICC)

[AICTE (Gender Sensitization, Prevention and Prohibition of Sexual Harassment of Women Employees and Students and Redressal of Grievances in Technical Institutions) Regulations, 2016]

Member Name	Designation
Dr Sengole Merlin S	Convener
Ms Kavitha G	Member
Ms Prabha L	Member
Ms Vallinayagi P	Member
Rev Sr Valarmathi	Member (NGO)
Ms Christina Venita Deepa D	Member (Counsellor, LC)
Ms Danalatchoumy M	Member (Parent)

SC/ST COMMITTEE

Member Name	Designation
Dr Caleb Chanthi Raj D	Convener
Dr Inba Remy A	Member
Ms Sathya Bharathy S	Member
Mr Mahimai Don Bosco F P	Member
Mr Regis	Member

INTERNAL QUALITY ASSURANCE CELL

Member Name	Designation
Dr Antony Michael Raj L	Chairperson
Ms Nirmala S	Coordinator
Dr Inba Raxy A	Member
Dr Sengole Merlin S	Member
Dr Moses Raja Cecil D	Member
Mr Remegius Praveen Sahayaraj L	Member
Ms Jenifer Suriya L J	Member
Mr Infantraj A	Member
Ms Prabha B	Member
Mr James Deepak D	Member
Mr Sathish E	Member
Mr Arul Selvam B	Member
Prof Joseph Dorairaj	External Member

INDUSTRY- INSTITUTE INTERFACE COMMITTEE

Member Name	Designation
Mr N. Prabhu Shankar	Convener
Dr Antony Michael Raj L	Member
Mr Nicolas Juhel	Member
Mr Prabhu Shankar N	Member
Ms Nirmala S	Member
Dr Kunaraj K	Member
Mr Infantraj A	Member
Ms Shobana G	Member
Mr Pandian R	Member

ONLINE COURSES COMMITTEE

Member Name	Designation
Ms Shobana G	Convener
Ms Limsa Joshi J	Member
Mr Robert Rajkumar S	Member
Mr Prabhu Shankar N	Member
Ms Nirmala S	Member

NEWSLETTER COMMITTEE

Member Name	Designation
Mr Emmanuel A	Convener
Ms Ann Christiana T	Editor-in-Chief
Mr Suman Maria Tony I	Member
Ms Jeevitha A	Member
Ms Ramya Hyacinth L	Member
Ms Kavitha V	Member
Mr Regis X	Member
Mr Mario Cassion Anand	Member

LIBRARY COMMITTEE

Member Name	Designation
Dr Gunasekaran S	Convener
Ms Jeevitha A	Member
Ms Vidhya R	Member
Ms Annie Nancy G	Member
Ms Kavitha V	Member
Mr Paramasivam T R	Member
Mr Mike Dison E	Member

WOMEN WELFARE COMMITTEE

Member Name	Designation
Dr Sengole Merlin S	Convener
Ms Vidhya R	Member
Ms Priyadarshini S	Member
Ms Bemessa Smitha H	Member
Dr Radha A	Member
Ms Kirupa A	Member
Ms Subalakshmi N	Member

FINANCE COMMITTEE

Member Name	Designation
Mr Nicolas Juhel	Convener
Rev Dr Maria Augustine SJ	Member
Rev Dr Andrew SJ	Member
Mr Dominic Savio (CFO)	Member

PURCHASE COMMITTEE

Member Name	Designation
Rev Dr Maria Augustine SJ	Convener
Mr Irudayanathan S	Co-Convener
Rev Dr Andrew SJ	Campus Treasurer
Dr Antony Michael Raj L	Member
Dr Inba Remy A	Member
Dr Gopalakrishnan	Member
Dr Egfin Nirmala D	Member
Dr Prathiba S	Member
Dr Juliana	Member
Ms Queen Florence Mary V	Member

STAFF DEVELOPMENT COMMITTEE

Member Name	Designation
Dr Antony Michael Raj L	Convener
Dr Inba Remy A	Member
Mr Nicolas Juhel	Member
Dr Selvanayagam M	Member
Mr Irudhayanathan S	Member
Ms Sherril Sophie Maria Vincent	Member

ERP / WEBSITE COMMITTEE

Member Name	Designation
Dr Antony Michael Raj L	Convener
Dr Janani A	Member
Mr Remegius Praveen Sahayaraj L	Member
Mr Emmanuel A	Member
Ms Nancy Mary J S	Member
Ms Sherril Sophie Maria Vincent	Member
Mr Jackson Irudhayam	Member
Ms Ann Christiana T	Member
Ms Nilavu R	Member
Mr Mario Cassion Anand	Member

PEDAGOGY COMMITTEE

Member Name	Designation
Ms Christina J	Convener
Mr Nicolas Juhel	Member
Mr Mahimai Don Bosco F P	Member
Ms Ramya Hyacinth L	Member
Ms Bemisha Smitha H	Member
Mr Mohammed Aazif S	Member
Ms Shenbaga Devi S	Member

ALUMINI COMMITTEE

Member Name	Designation
Mr Mahimai Don Bosco F P	Convener
Mr Prabhu Shankar N	Member
Mr Suman Maria Tony I	Member
Ms Anitha E	Member
Ms Limsa Joshi J	Member
Ms Nancy Mary J S	Member
Mr Pandian R	Member
Mr Chandrasekar P	Member

RESEARCH COMMITTEE

Member Name	Designation
Dr Selvanayagam M	Convener
Dr Kunaraj K	Co-Convener
Dr Antony Michael Raj L	Member
Dr Inba Remy A	Member
Dr Gopalakrishnan	Member
Dr Balaji S	Member
Dr William Christopher I	Member
Dr Janani A	Member
Dr Godwin Raja Ebenezer N	Member

PLACEMENT CELL

Member Name	Designation
Mr Prabhu Shankar N	Convener
Ms Anitha E	Member
Ms Sharmila V J	Member
Mr Mahimai Don Bosco F P	Member
Mr Infantraj A	Member
Mr Ezhil Ruban L	Member

LICET MEDIA WING

Member Name	Designation
Mr Suman Maria Tony	Convener
Ms Nilavu R	Member
Mr Maria Elenchezian (Alumnus)	Member
Ms Nadia Kathryn Rathnakumar (CSE Student)	Member
Ms Krithika (IT Student)	Member

WOMEN WELFARE COMMITTEE

Member Name	Designation
Dr Sengole Merlin S	Convener
Mr Remegius Praveen Sahayaraj L	Member
Mr Robert Rajkumar S	Member
Mr Augustine M	Member
Ms Sherril Sophie Maria Vincent	Member
Mr Chandrasekar P	Member
Mr Praveen Kumar	External Member

CAMPUS MINISTRY

Member Name	Designation
Mr Suman Maria Tony	Convener
Mr Irudayanathan S	Member
Ms Anitha E	Member
Ms Josephine S A	Member
Ms Ann Christiana T	Member
Ms Nilavu R	Member
Mr Marshal Mano C	Member
Mr Daniel Raj A	Member

SPORTS COMMITTEE

Member Name	Designation
Dr Caleb Chanthi Raj D	Convener
Dr Benkins Dinesh S	Co-Convener
Ms Chitra K	Member
Mr Sathish B R	Member
Mr Emmanuel A	Member
Ms Sathya Bharathy S	Member
Ms Shobana G	Member
Mr James Deepak D	Member

CULTURAL COMMITTEE

Member Name	Designation
Dr Caleb Chanthi Raj D	Convener
Mr Suman Maria Tony	Co-Convener
Ms Jeevitha A	Member
Mr Emmanuel A	Member
Ms Priyadharshini	Member
Ms Kavitha V	Member
Mr John Mathuram J	Member
Mr Arulsevam B	Member

MAGIS CLUB

Member Name	Designation
Dr Caleb Chanthi Raj D	Convener
Mr Suman Maria Tony	Co-Convener
Ms Jeevitha A	Member
Ms Nancy Mary J S	Member
Mr Jackson Irudhayam S	Member
Mr Mario Cassion Anand	Member

LICET INNOVATION CELL(LIC)

Member Name	Designation
Dr Godwin Raja Ebenezer	Convener
Dr William Christopher I	Member
Ms Limsa Joshi J	Member

SERVICE LEARNING CLUBS

Member Name	Designation
Mr Jackson Irudhayam S	Co-ordinator, Make a Difference Club (MAD)
Ms Bemsha Smitha H	Care Taker, Senior Division ANO, National Cadet Corps (NCC)
Mr Mike Dison E	Programme officer, National Service Scheme (NSS)
Mr Arul Selvam B	Co-ordinator, Rortract Club
Dr Janani A	Co-ordinator, LICET Eco Action Force (LEAF)
Mr Chandrasekhar P	Programme Officer, Youth Red Cross(YRC)

6. Programmes

PROGRAMMES APPROVED BY AICTE

S.No	Programmes
1	B.E. - Computer Science & Engineering
2	B.E. - Electronics & Communication Engineering
3	B.E. - Electrical & Electronics Engineering
4	B.E. - Mechanical Engineering
5	B. Tech. – Information Technology

Name of the Programmes Accredited:

NBA Accreditation Status			
1	Electrical & Electronics Engineering	Accredited	Academic Years 2019-2020 to 2021-2022 i.e. upto 30-06-2022 With Reference to Letter No 33-364/2017/NBA Dated 20-12-2019
2	Computer Science & Engineering	Accredited	
3	Electronics & Communication Engineering	Accredited	
4	Mechanical Engineering	Accredited	
5	Information Technology	Accredited	

DETAILS OF THE PROGRAMME

S. No	Name of the Programme	No. of Seats	Duration	Cut off marks of admission during the last three years					
				2018-19		2019-20		2020-21	
				Min	Max	Min	Max	Min	Max
1	B.E. Computer Science & Engineering	60	4 Years	107.25	193.75	102	188	103	190.5
2	B.E. Electronics & Communication Engineering	60	4 Years	114	194.5	109	194	101.5	187
3	B.E. Electrical & Electronics Engineering	60	4 Years	102	191.50	107.5	185.5	101.5	176
4	B.E. Mechanical Engineering	60	4 Years	102.5	188.75	101.5	179	100	188
5	B.Tech. Information Technology	120	4 Years	102.75	193.5	109	184.5	112	184

FEES

S.NO	COURSES	GOVERNMENT		MANAGEMENT	
		Non-Accredited Courses	Accredited Courses	Non- Accredited Courses	Accredited Courses
1	B.E./ B.Tech		55000		97000
	Development Fees		5000		5000

PLACEMENT FACILITIES: Available

NO.OF STUDENTS PLACED:

2018-2019	2019-2020	2020-2021
232	226	189

PLACEMENT STATISTICS

DEPARTMENT	YEAR	MINIMUM SALARY (In Lakhs/ annum)	MAXIMUM SALARY (In Lakhs/ Annum)	AVERAGE SALARY (In Lakhs)
CSE	2020-2021	2.00	11.0	4.04
	2019-2020	2.40	6.50	3.74
	2018-2019	1.20	12.00	3.56
ECE	2020-2021	3.00	4.50	3.61
	2019-2020	2.00	6.95	3.88
	2018-2019	1.20	5.00	3.50
EEE	2020-2021	1.20	10.0	3.94
	2019-2020	1.20	6.50	2.95
	2018-2019	2.50	6.50	3.40
IT	2020-2021	2.00	7.00	3.71
	2019-2020	2.00	6.20	3.51
	2018-2019	2.50	8.80	3.00
MECH	2020-2021	1.68	7.00	3.40
	2019-2020	2.10	6.50	3.31
	2018-2019	1.60	4.70	3.00

7. Faculty

Branch wise list Faculty members:

DEPARTMENT OF COMPUTER SCIENCE AND ENGINEERING		
S.No	NAME	DESIGNATION
1	Dr Gopalakrishnan K	Professor & Head
2	Ms Nirmala S	Associate Professor
3	Ms Sengole Merlin S	Assistant Professor
4	Ms Sharmila V J	Assistant Professor
5	Mr Sathish B R	Assistant Professor
6	Ms Jeevitha A	Assistant Professor
7	Ms Sathia Priya R	Assistant Professor
8	Mr Remegius Praveen Sahayaraj L	Assistant Professor
9	Ms Christina J	Assistant Professor
10	Ms Limsa Joshi J	Assistant Professor
11	Ms Mary Judith A	Assistant Professor

DEPARTMENT OF ELECTRONICS AND COMMUNICATION MENGINEERING		
S.No	NAME	DESIGNATION
1	Dr Egfin Nirmala D	Professor & Head
2	Dr Kunaraj K	Associate Professor
3	Dr Balaji S	Associate Professor
4	Mr Mahimai Don Bosco F P	Assistant Professor
5	Ms Jenifer Suriya L J	Assistant Professor
6	Mr Suman Maria Tony I	Assistant Professor
7	Ms Jerlin A	Assistant Professor

8	Mr Robert Rajkumar S	Assistant Professor
9	Ms Vidhya R	Assistant Professor
10	Mr Emmanuel A	Assistant Professor

DEPARTMENT OF ELECTRICAL AND ELECTRONICS AND ENGINEERING		
S.No	NAME	DESIGNATION
1	Dr Prathiba S	Professor & Head
2	Dr Inba Remy A	Associate Professor & Vice Principal
3	Dr William Christopher I	Associate Professor
4	Ms Nancy Mary J S	Assistant Professor
5	Ms Sathya Bharathy S	Assistant Professor
6	Ms Annie Nancy G	Assistant Professor
7	Ms Ramya Hyacinth L	Assistant Professor
8	Mr Infantraj A	Assistant Professor
9	Mr Augustine M	Assistant Professor
10	Ms Monisha Ann M	Assistant Professor
11	Ms Priyadarshni S	Assistant Professor

DEPARTMENT OF INFORMATION TECHNOLOGY		
S.No	NAME	DESIGNATION
1	Dr Juliana R	Professor & Head
2	Dr Deepa R	Associate Professor
3	Dr Janani A	Associate Professor
4	Ms Prabha B	Assistant Professor
5	Ms Viancy V	Assistant Professor

6	Ms Anitha E	Assistant Professor
7	Ms Sherril Sophie Maria Vincent	Assistant Professor
8	Ms Ramya Laurraine U	Assistant Professor
9	Ms Bemeshia Smitha H	Assistant Professor
10	Ms Shobana G	Assistant Professor
11	Ms Kavitha V	Assistant Professor
12	Dr Elgin Christo V R	Assistant Professor
13	Mr Marshal Mano C	Assistant Professor

DEPARTMENT OF MECHANICAL ENGINEERING

S.No	NAME	DESIGNATION
1	Dr Antony Michael Raj L	Professor & Principal
2	Dr Moses Raja Cecil D	Professor
3	Dr Madhavan Pillai E	Professor
4	Dr Godwin Raja Ebenezer N	Professor
5	Mr Francis Jeyapathi S	Associate Professor
6	Ms Queen Florence Mary V	Assistant Professor
7	Dr Karthik P	Professor
8	Dr Radha A	Assistant Professor
9	Mr Prabhu Shankar N	Assistant Professor
10	Ms Anne Miriam Alexander	Assistant Professor
11	Mr Paramasivam T R	Assistant Professor
12	Mr Pandian R	Assistant Professor
13	Mr Chandrasekhar P	Assistant Professor
14	Mr Jackson Irudhayam S	Assistant Professor

15	Mr John Mathuram J	Assistant Professor
16	Mr Mohamed Aazif S	Assistant Professor
17	Mr James Deepak D	Assistant Professor
18	Mr Karthi M	Assistant Professor
19	Mr Sathish E	Assistant Professor
20	Mr Ezhil Ruban L	Assistant Professor
21	Mr Regis X	Assistant Professor & Head
22	Mr Martin Charles M	Assistant Professor
23	Mr Sathish Kumar G K	Assistant Professor
24	Mr Jacob Moses A	Assistant Professor

DEPARTMENT OF SCIENCE AND HUMANITIES

S.No	NAME	STREAM	DESIGNATION
1	Ms Josephine S A	Mathematics	Head of the Department
2	Rev Dr Justine SJ	Mathematics	Associate Professor
3	Ms Kirupa A	Mathematics	Assistant Professor
4	Mr Arulselvam B	Mathematics	Assistant Professor
5	Ms Shenbaga Devi S	Mathematics	Assistant Professor
6	Mr Mike Dison E	Mathematics	Assistant Professor
7	Dr Caleb Chanthi Raj D	Physics	Professor
8	Dr Tomy Scaria	Physics	Associate Professor
9	Dr Mary Jacqueline M	Physics	Associate Professor
10	Mr Mohan R	Chemistry	Assistant Professor
11	Dr Kavitha G	Chemistry	Assistant Professor
12	Ms Reeta Carolin L	Chemistry	Assistant Professor

13	Ms Ann Christiana T	English	Assistant Professor
14	Ms Nilavu R	English	Assistant Professor
15	Mr Mario Cassion Anand A	English	Assistant Professor

**NO OF FACULTY EMPLOYED AND LEFT DURING LAST
THREE YEARS**

S.No	Academic Year	Total No of Faculty	Total No of Faculty appointed	No. of Faculty Left
1	2018 - 19	82	3	6
2	2019 - 20	83	13	11
3	2020 - 21	84	2	3

Permanent Faculty :- 84

Permanent Faculty: Student Ratio :- 17.25

9. Fee

Time schedule for payment of fee for the entire programme: From May To July 30

FEE WAIVERS

S.NO	BRANCH	NAME OF THE STUDENT
2018-2019		
1	CSE	Pavithra A
2	CSE	Sivaranjani S
3	CSE	Jayasurya G
4	ECE	Vanitha S
5	ECE	Dinesh Raj R
6	ECE	Priyadharshini R
7	EEE	Sakthivel R
8	EEE	Aakash S

9	EEE	Vignesh R
10	IT	Gopikka JJ
11	IT	Selva Prasath S
12	IT	Smilax C
13	MECH	Thiyagarajan P
14	MECH	Yogeshweran S
15	MECH	Arockia Cashrel Fernando C
16	MECH	Kaviprasad S
17	MECH	Manikandan M
2019-2020		
1	IT	Joeshibha K
2020-2021		
1	IT	Mouleeswaran R
2	CSE	Danush Athithya R K
3	CSE	Meenakshi Sundaram C

SCHOLARSHIP DETAILS 2020-2021

S.NO	SCHOLARSHIPS	NO.STUDENTS RECEIVED	AMOUNT
1	BC/MBC/DNC SCHOLARSHIPS	101	472600.00
2	SC/ST/SCC SCHOLARSHIPS	117	6525000.00
3	MERIT CUM MEANS BASED SCHOLARSHIP TO MINORITY COMMUNITIES	23	575000.00
4	PRAGATI SCHOLARSHIPS	8	400000.00
5	RENAULT-NISSAN FRENCH COMPANY SCHOLARSHIPS	42	4200000.00
6	STF Scholarship	6	301500.00
7	SHIKSHA	3	150000.00
8	JESUIT EDUCATIONAL SUPPORT	21	713250.00
	TOTAL	321	13337350.00

CRITERIA FOR FEE WAIVERS/SCHOLARSHIP

10. Admission

NUMBER OF SEATS SANCTIONED WITH THE YEAR OF APPROVAL

S.No	Program Name	Year Of Start	Intake	Increase In Intake	Year Of Increase	AICTE Approval
1	B.E. - Computer Science & Engineering	2010	60	-	-	First approval F. No.SRO-2010-1-2029051 dated 2 nd August 2010 Latest approval F. No. Southern/1-9318361653 / 2021/EOA dated 10 July 2021
2	B.E. - Electronics & Communication Engineering	2010	60	-	-	First approval F. No.SRO-2010-1-2029051 dated 2 nd August 2010 Latest approval F. No. Southern/1-9318361653 / 2021/EOA dated 10 July 2021
3	B.E. - Electrical & Electronics Engineering	2010	60	-	-	First approval F. No.SRO-2010-1-2029051 dated 2 nd August 2010 Latest approval F. No. Southern/1-9318361653 / 2021/EOA dated 10 July 2021
4	B.E. - Mechanical Engineering	2010	60	60	2011	First approval F. No.SRO-2010-1-2029051 dated 2 nd August 2010 Increase in intake approval F. No. Southern/1-400586982 /2011/EOA dated 01.09.2011 Latest approval F. No. Southern/1-9318361653 / 2021/EOA dated 10 July 2021
5	B. Tech. - Information Technology	2010	60	-	-	First approval F. No.SRO-2010-1-2029051 dated 2 nd August 2010 Latest approval F. No. Southern/1-9318361653 / 2021/EOA dated 10 July 2021

6	M.E Computer Science	2021	18	-	-	First approval F. No. Southern/1-9318361653 / 2021/EOA dated 10 July 2021
---	----------------------	------	----	---	---	--

STUDENTS ADMITTED UNDER VARIOUS CATEGORIES

No. of Applications Received			No. of Students Admitted		
2020-21	2019-20	2018-19	2020-21	2019-20	2018-19
680	970	989	201	205	229

APPLICATIONS RECEIVED ADMISSION UNDER MANAGEMENT QUOTA AND NUMBER ADMITTED

S.No	Degree	2020-21	2019-20	2018-19
1	B.E - CSE	37	37	39
2	B.E - ECE	41	37	36
3	B.E - EEE	32	30	39
4	B.Tech - IT	38	38	43
5	B.E - MECH	53	62	72
6	M.E - CSE	-	-	-

11. Admission Procedure

- Consortium of Self Financing Professional, Arts & Sciences Colleges in Tamil Nadu prepares the rank list for the Management Quota seats and Anna University Chennai prepares the Rank List for the Government Quota seats.
- Admission test being followed by Anna University, Chennai-600 025.
- Website : www.annauniv.edu

NO. OF SEATS ALLOTTED (CET)

S.No	Degree	2020-21	2019-20	2018-19
1	B.E - CSE	25	22	24
2	B.E - ECE	19	22	27
3	B.E - EEE	20	23	24
4	B.Tech - IT	23	23	20
5	B.E - MECH	45	50	53
6	M.E - CSE	-	-	-

- a. Number of seats allotted to different Test Qualified candidate separately
- b. (AIEEE/ CET (State conducted test/ University tests/ CMAT/ GPAT)/ Association conducted test) –NIL

S.No	Particulars	2020-21	2019-20	2018-19
1	Application Issue Date	20-03-2020	18.02.2019	12.03.2018
2	Last Date Of Issue Application	28-08-2020	26.08.2019	26.05.2018
3	Last Date Of Submission Application	28-08-2020	26.08.2019	26.05.2018

- Last date for closing admission : As per DOTE notifications
- Starting of the Academic session : As per Anna University schedule
- The policy of refund of the fee, in case of withdrawal, shall be clearly notified :
As per Anna University notifications

12. Criteria and Weightages for Admission

CUT-OFF LEVELS OF THE CANDIDATES

S. No	Name of the Programme	No. of Seats	Duration	Cut off marks of admission during the last three years					
				2018-19		2019-20		2020-21	
				Min	Max	Min	Max	Min	Max
1	B.E. Computer Science & Engineering	60	4 Years	107.25	193.75	102	188	103	190.5
2	B.E. Electronics & Communication Engineering	60	4 Years	114	194.5	109	194	101.5	187
3	B.E. Electrical & Electronics Engineering	60	4 Years	102	191.50	107.5	185.5	101.5	176
4	B.E. Mechanical Engineering	60	4 Years	102.5	188.75	101.5	179	100	188
5	B.Tech. Information Technology	120	4 Years	102.75	193.5	109	184.5	112	184

13. Information of Infrastructure and Other Resources Available

S.No	Facility	Total No.	Total Area in Sq.m
1.	Class Rooms	31	3178
2.	Tutorial Room	2	
3.	Drawing Halls	2	250
4.	Laboratories	28	3823
5.	Exam Halls and Controller office block	2	3261
6.	Administrative Block halls	1	211
7.	Visitors Lounge	1	27
8.	Staff Rooms	6	690
9.	Conference Halls	4	750

10.	Library Halls	2	500
11.	Research and Development	1	250
12.	Placement and Training	1	126
13.	Boarding meeting halls	1	98
14.	Department of Physical Education	2	100
15.	Mess block	1	600
16.	Ladies Hostels	1	640
17.	Recreational facilities	3	12250
18.	Gents Hostels	1	1740
19.	NSS, Alumni, Entrepreneurship Cell	2	100
20.	Stadium	1	11800
21.	Indoor Auditorium	1	250
22.	Gym	1	200
23.	Dispensary	1	15
24.	Toilets in all Blocks	18	800
25.	Atrium	1	250
26.	Circulating Area and Veranda	10	6000
27.	Canteen	1	160
28.	ABHS-Advisory Bureau of Higher Studies	1	90
29.	Other Amenities	2	200
30.	Securities system and Spiritual Centre	2	250
31.	EB room and Generator Room	5	400
32.	Barrier free built Environment for disabled and elderly persons	--	Available
Total Areas in Sq.m			49009

- [LIBRARY](#)
- [LABORATORY AND WORKSHOP](#)
 - [CSE](#)
 - [ECE](#)
 - [EEE](#)
 - [IT](#)
 - [MECH](#)
 - [PHYSICS/CHEMISTRY](#)
- [COMPUTING FACILITIES](#)
 - [COE - CSE](#)
 - [CIS – IT](#)

LICET INNOVATION CELL

S.No	Name	Designation
1	Dr. N. Godwin Raja Ebenezer	Coordinator
2	Dr. William Christopher	Member
3	Ms.J.Limsa Joshi	Member
4	P.Niharigha.P, IV yr Mech	Student Member

- [FACILITIES AVAILABLE: Campus life](#)
- [TEACHING LEARNING PROCESS](#)
 - [ACADEMIC SCHEDULE](#)
 - [CURRICULUM AND SYLLABUS](#)

INTERNAL ASSESSMENT PROCESS

ASSESSMENT PROCESS	EVALUATION	FREQUENCY
THEORY		
Continuous Assessment Test & Model Examination	<p>Continuous Assessment Tests are conducted twice in a semester.</p> <p style="text-align: center;">CAT I- Unit 1 and Unit 2 CAT II- Unit 3 and Unit 4</p> <p>Model Examination is conducted for all 5 units</p>	Once in a semester
Assignments and Unit Tests	<p>Assignments are given for each course.</p> <p>Unit Tests are conducted for Unit I and Unit III prior to CAT examinations.</p>	As per need
End Semester Examination	Conducted as per Anna University schedule	Once in a semester
LABORATORY		
Model Exam	Model exam for the practical courses are conducted for 100 marks after completion of all the experiments.	Once in a semester
End Semester Examination	Conducted as per Anna University schedule	Once in a semester
PROJECT WORK		
Project Work	<p>Students are divided into groups.</p> <p>Each group is mentored by a faculty member.</p> <p>Periodical reviews are conducted to monitor and evaluate the progress.</p>	Five times in a semester

- **TEMPLATE FOR STUDENTS ASSESSMENT OF FACULTY**

14. [LIST OF RESEARCH PROJECTS/ CONSULTANCY WORKS](#) (Menu: Academics->Research and Development)
15. [LOA AND SUBSEQUENT EOA TILL THE CURRENT ACADEMIC YEAR](#)
16. [AUDITED ACCOUNT STATEMENT FOR THE LAST THREE YEARS](#)
17. **BEST PRACTICES**
 - [CSE](#) (Menu: Best Practices)
 - [ECE](#) (Menu: Best Practices)
 - [EEE](#)(Menu: Best Practices)
 - [IT](#)(Menu: Best Practices)
 - [MECH](#)(Menu: Best Practices)
 - [AICTE \(Page19\)](#)